

Front Elevation
Scale 1:50

Materials on Facade:
Wall: Soft Stone
External Windows: Black Aluminium

 Third Party Property

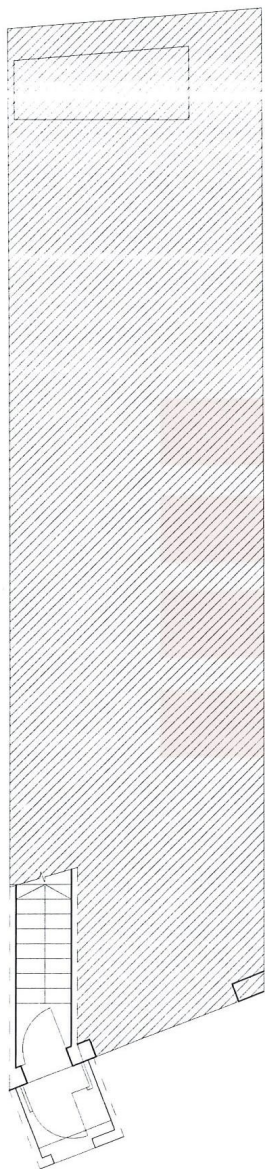



Ground Floor
Scale 1:100

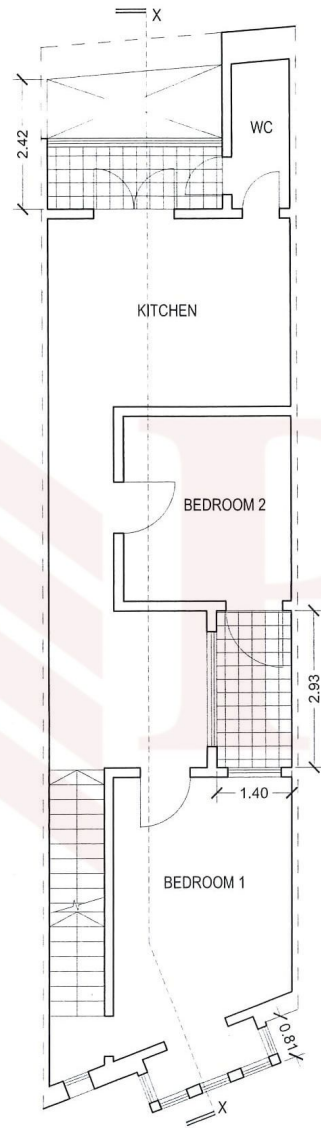

First Floor
Scale 1:100

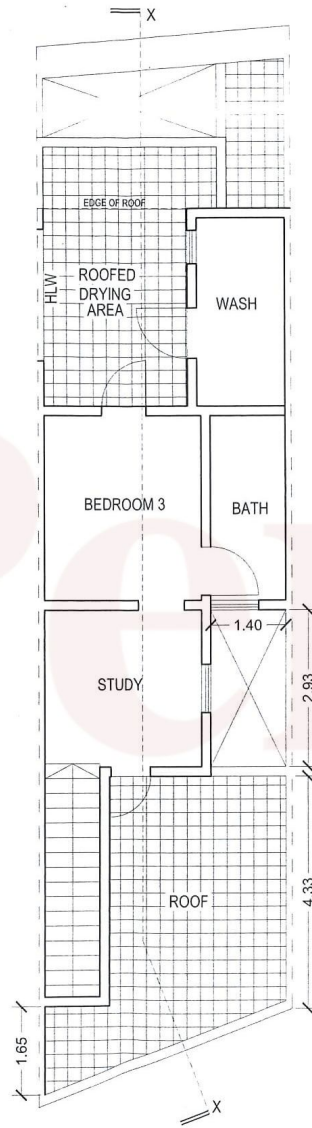

Second Floor
Scale 1:100

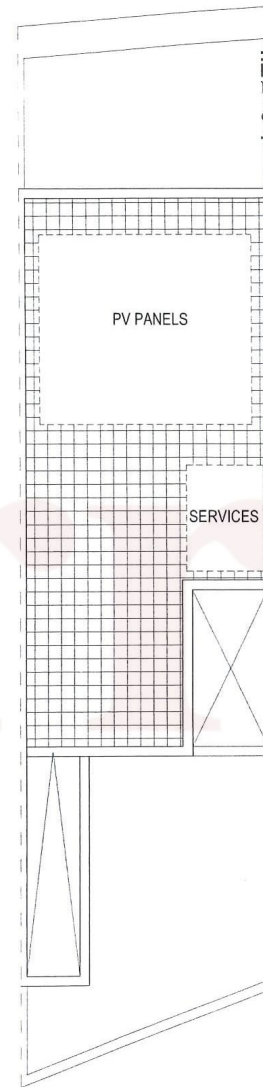

Roof Plan
Scale 1:100

Roofed Areas:

First Floor	80 sq.m
First Floor	46 sq.m
Total	126 sq.m

 Third Party Property

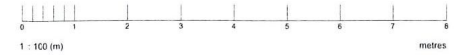

Planning Commission (Regularisation Permissions) - Approved
 24/10/2018
 This is an electronic stamp and does not require a signature.

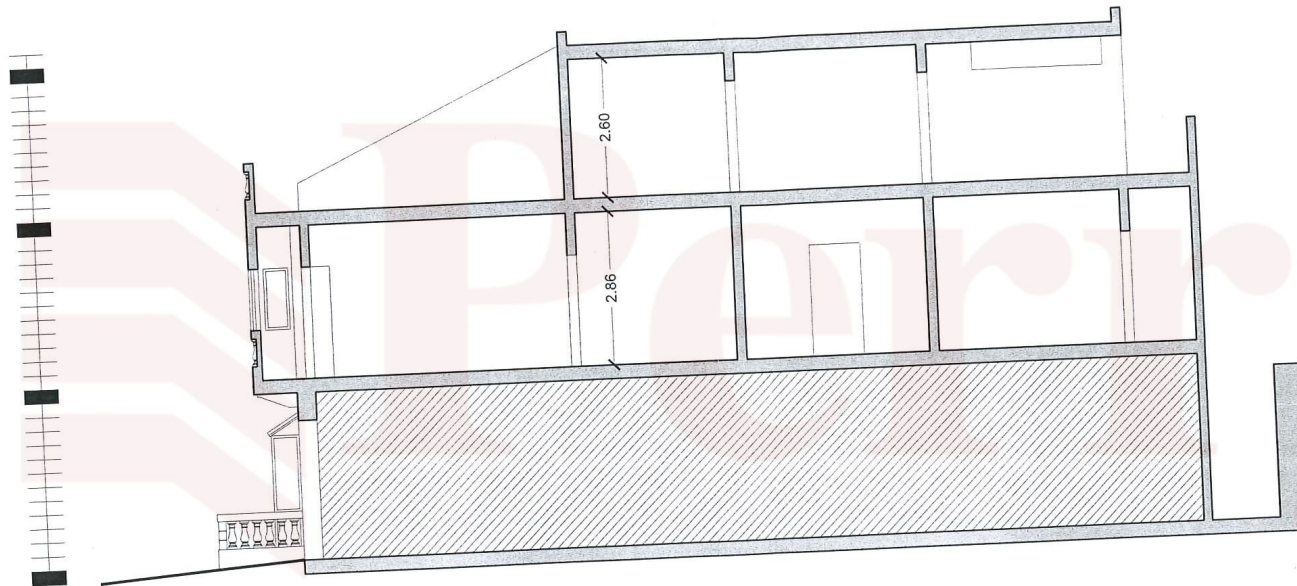

Section XX
 Scale 1:100

 Third Party Property



Perit ALEX CUTAJAR
 B.E. & A. (Hons), Pg.Dip. (Building Conservation Technology), A. & C.E.
 2 A, A.J Maison, Triq Mile-End
 Hamrun, HMR 1718
 t. 356-21415032 m. 356-99824232
 e. info.alexcutajar@gmail.com

Drawing Title:
 Section XX

Project:
 To Regularise Discrepancies in the Plan and
 Elevation of an Existing Duplex Maisonette

Location:
 14, 'Shalom'
 Triq Il-Bandolier
 Zejzun

Client:
 Saviour Spiteri

Job no: 0318

Drw gno: A04

Drawn by: AC

Checked by: AC

Date:
 30 April 2018

Scale:
 1:100

Notes:

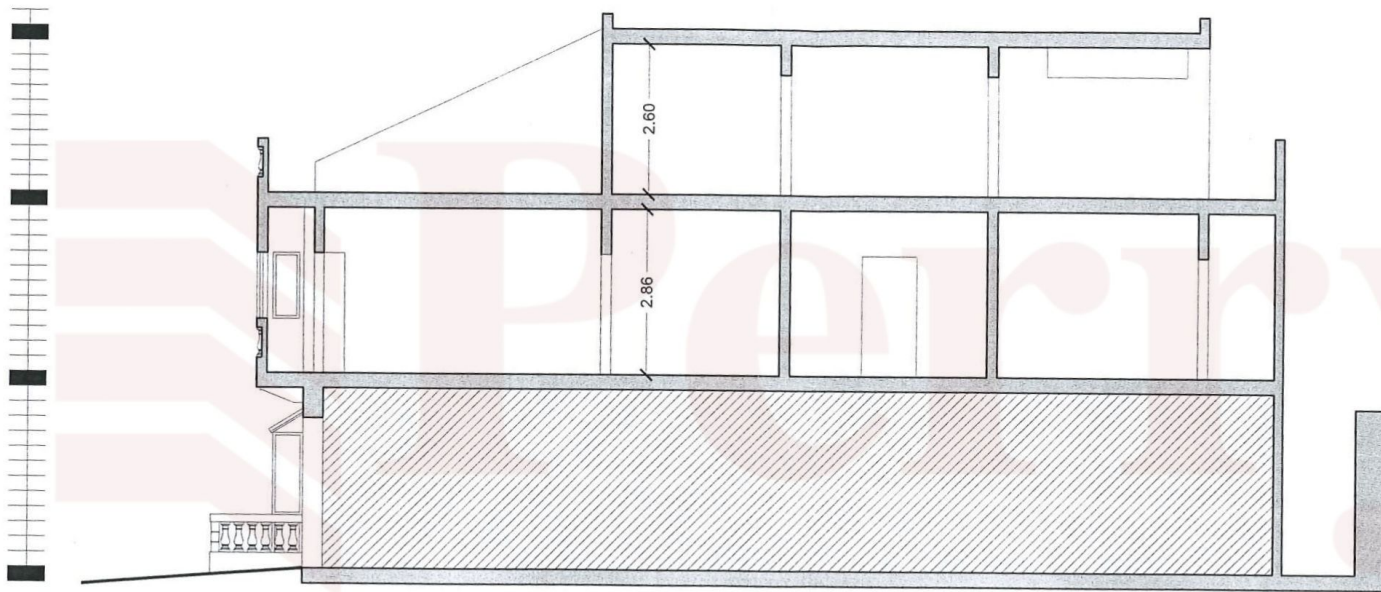

Section XX
Scale 1:100

 Third Party Property

