

Total site area 1814sqm.  
 Total built area 267.9 sqm.  
 Proposed Level -1

TO CONSTRUCT

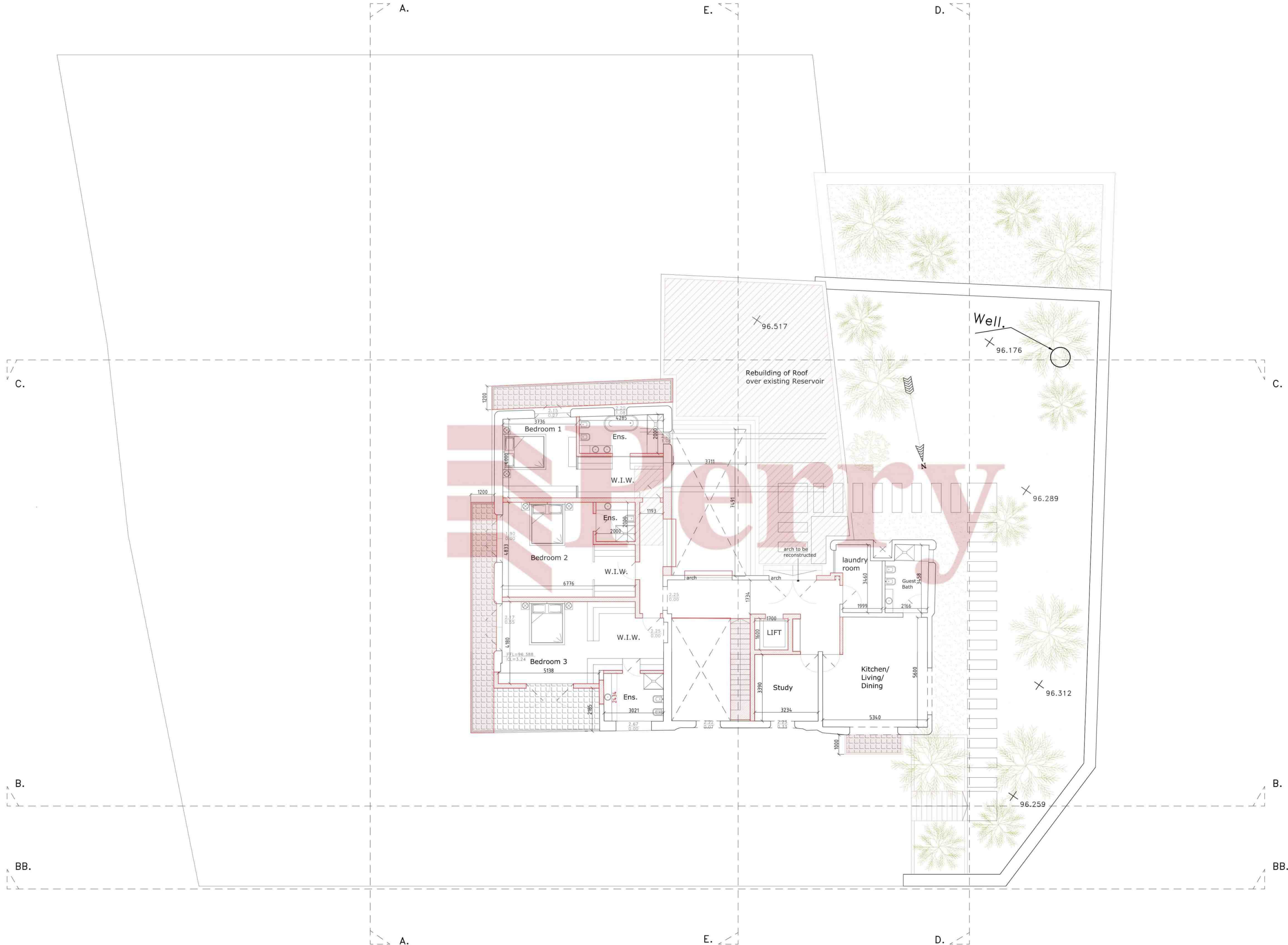

Total site area 1814sqm.  
Total built area 267.9 sqm.  
Proposed Level 0

TO DEMOLISH

TO CONSTRUCT

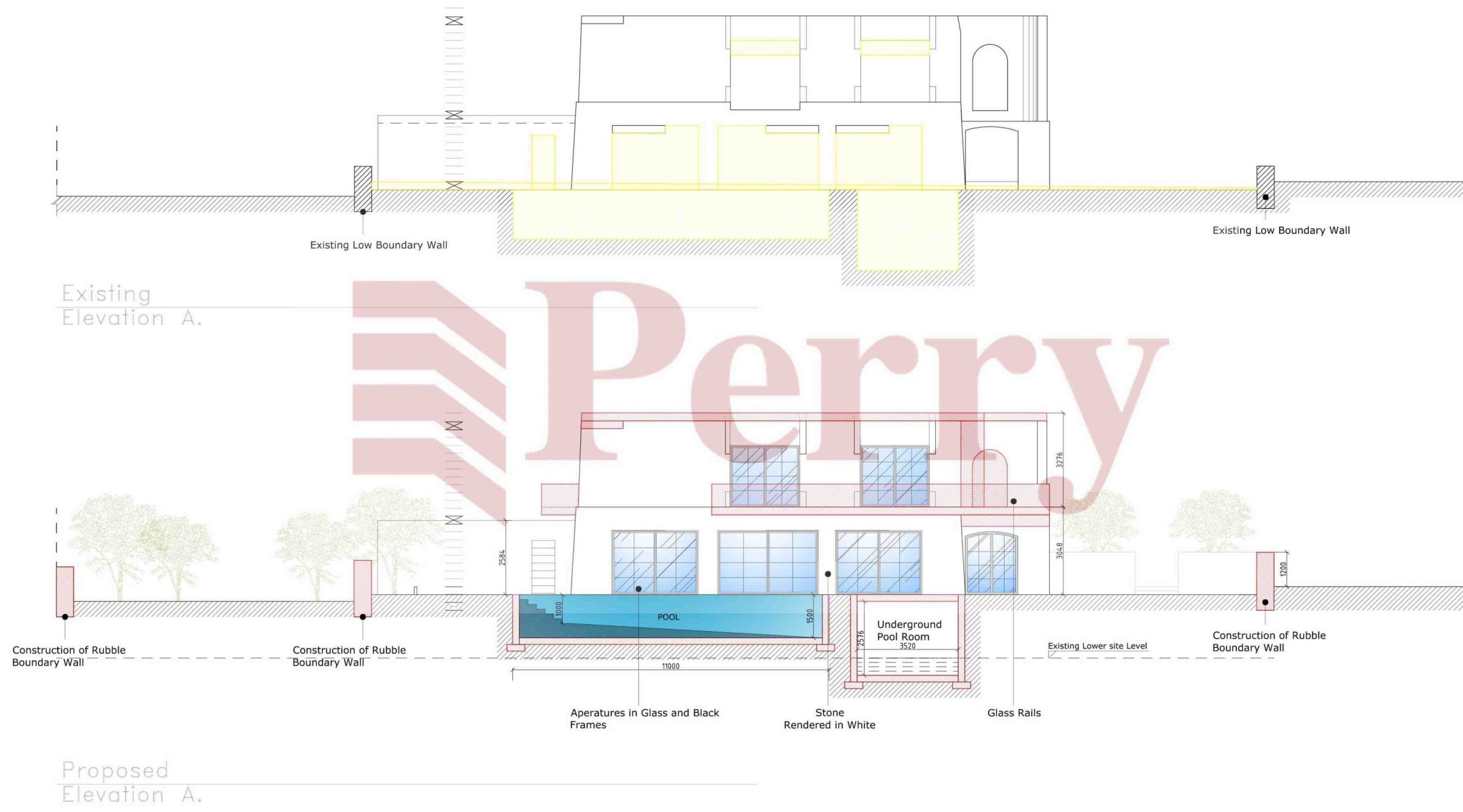

Total site area 1814sqm.  
 Total built area 267.9 sqm.  
 Existing & Proposed Elevations

TO DEMOLISH

TO CONSTRUCT

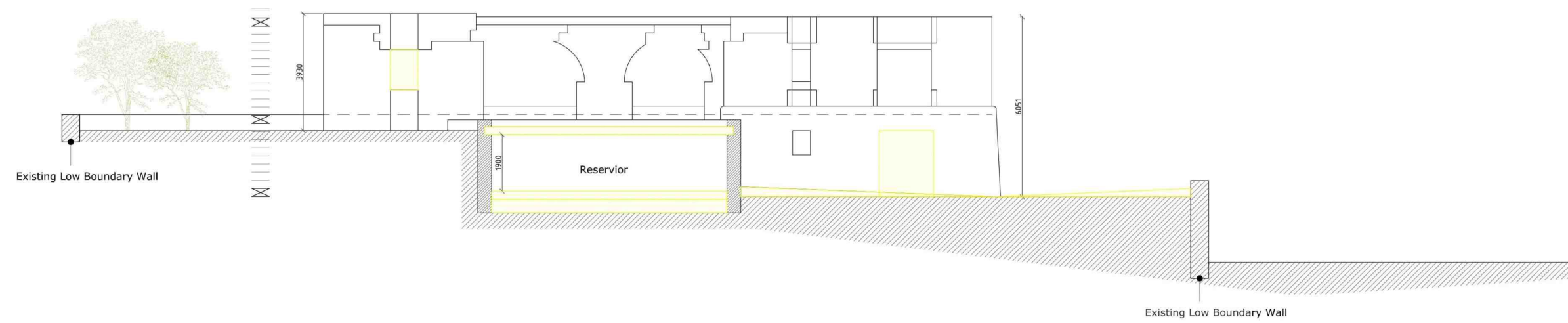

Existing Elevation C.

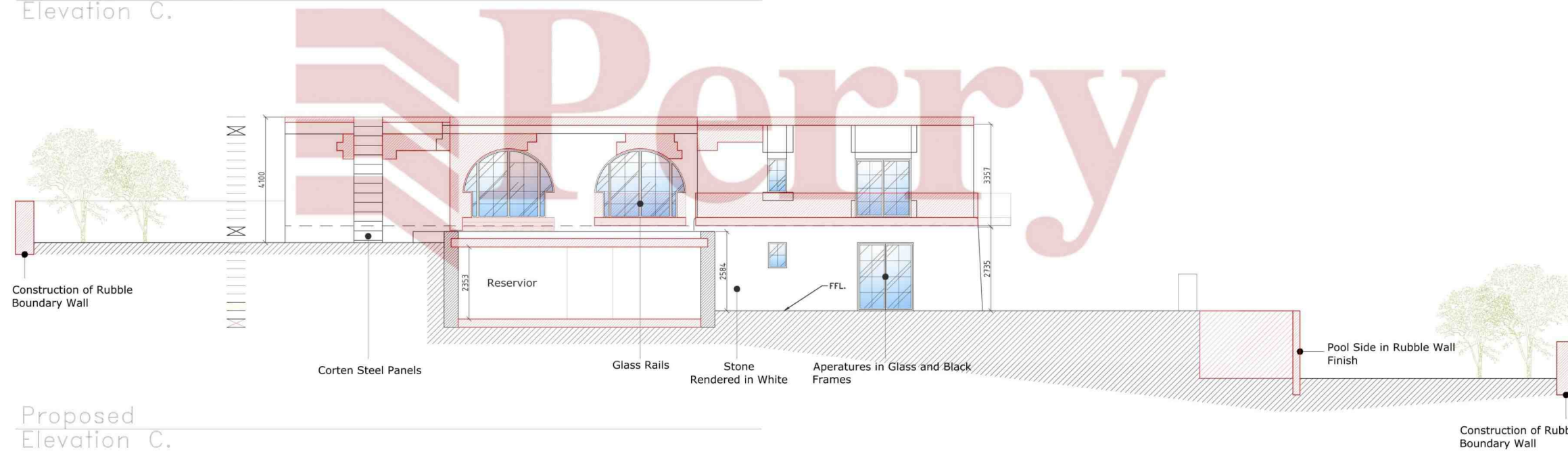

Proposed Elevation C.

Total site area 1814sqm.  
 Total built area 267.9 sqm.  
 Existing & Proposed Elevations

TO DEMOLISH

TO CONSTRUCT

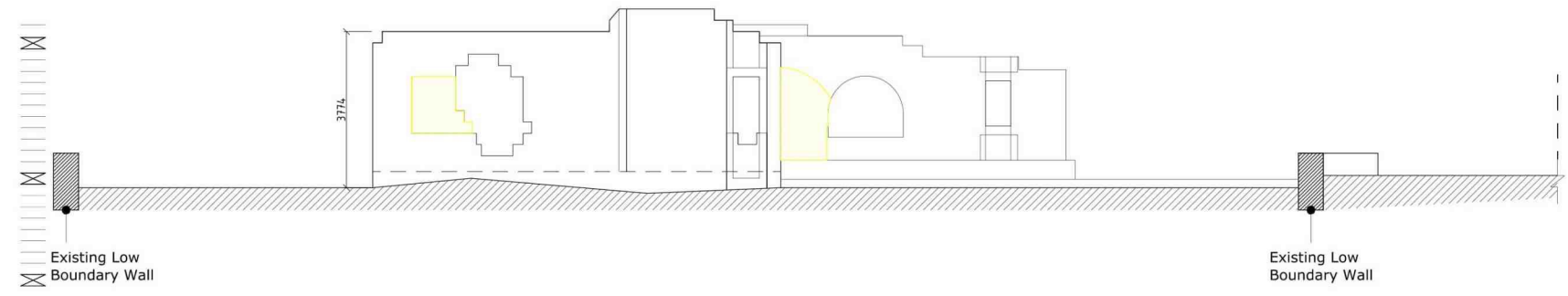

Existing Elevation D.

**Perry**

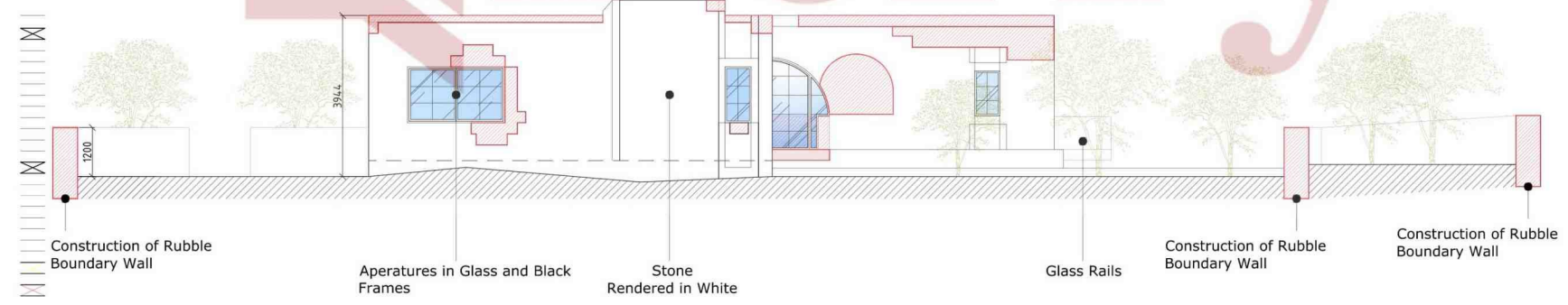

Proposed Elevation D.

Total site area 1814sqm.  
 Total built area 267.9 sqm.  
 Existing & Proposed Elevations

TO DEMOLISH

TO CONSTRUCT

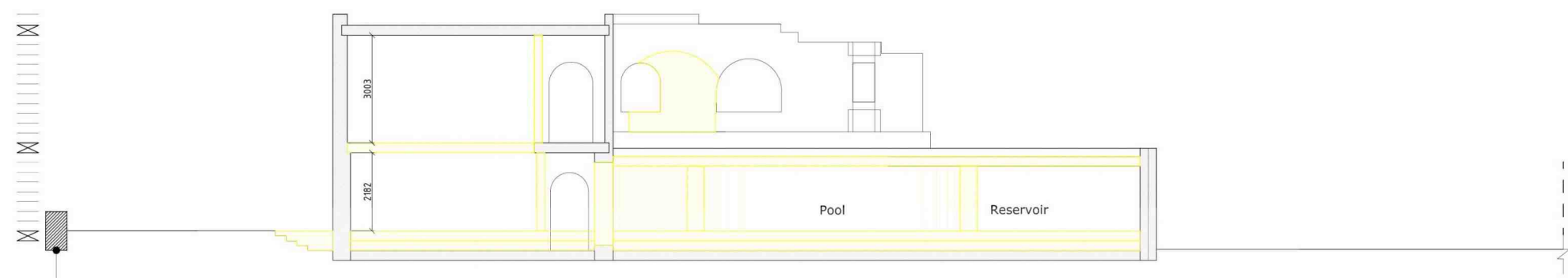

Existing Elevation E.

# Perry

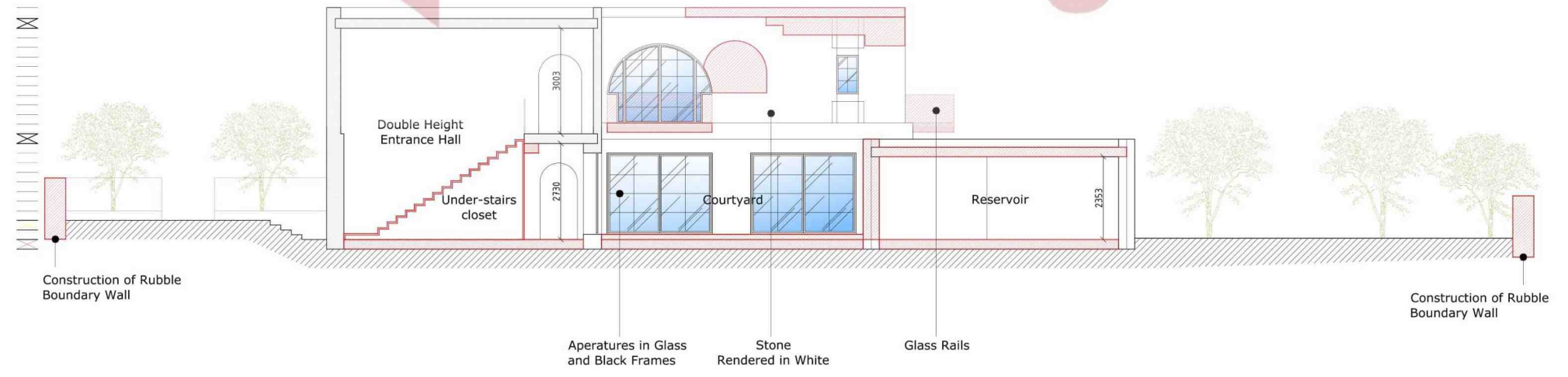

Proposed Elevation E.

Total site area 1814sqm.  
 Total built area 267.9 sqm.  
 Existing & Proposed Elevations